

8 3D View 3

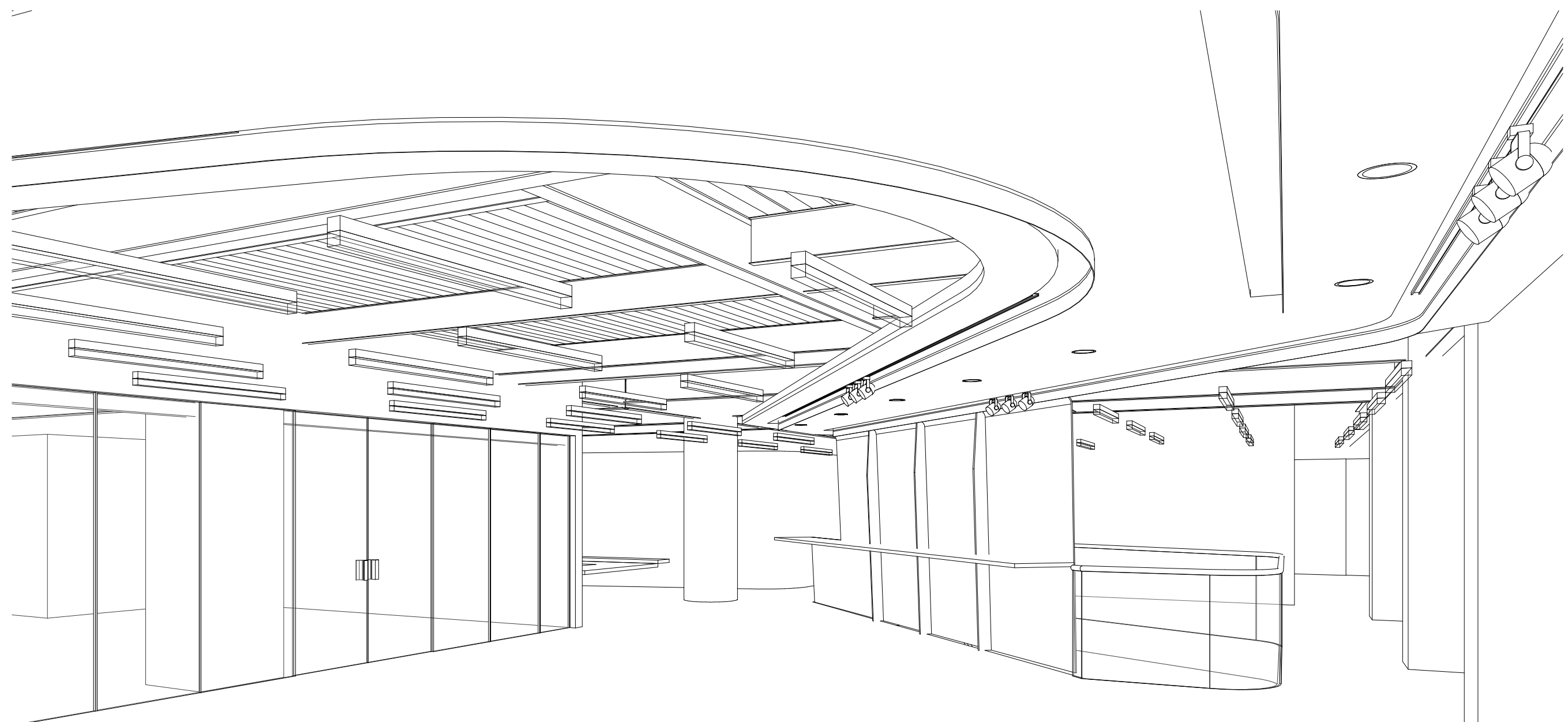

2 3D View 1



7 3D View 2

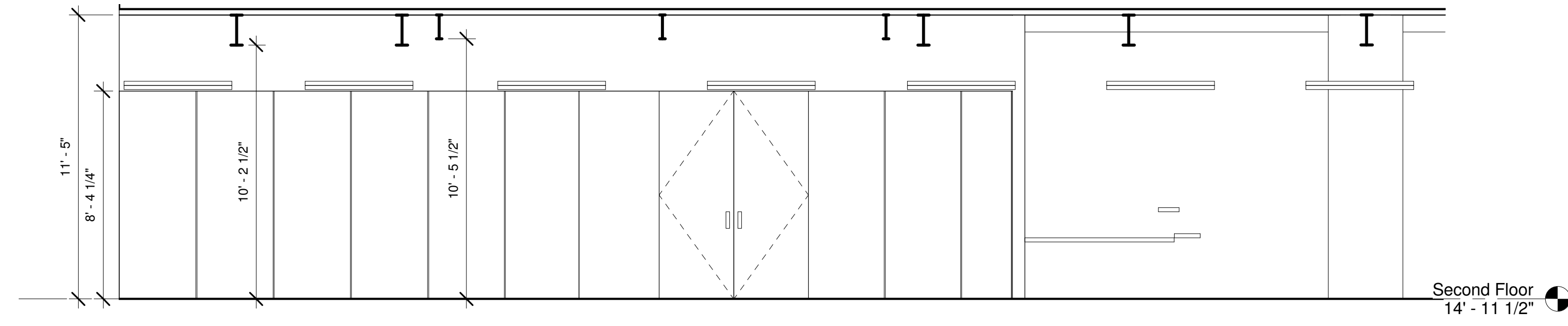

5 Elevation 4 - a
1/4" = 1'-0"

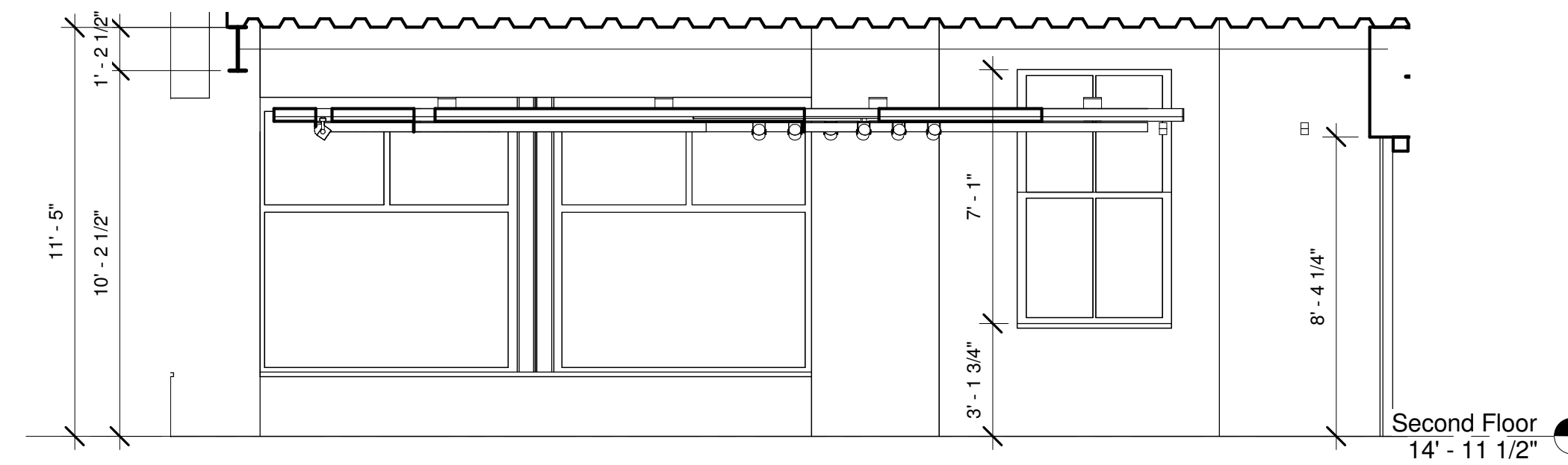

4 Elevation 1 - d
1/4" = 1'-0"

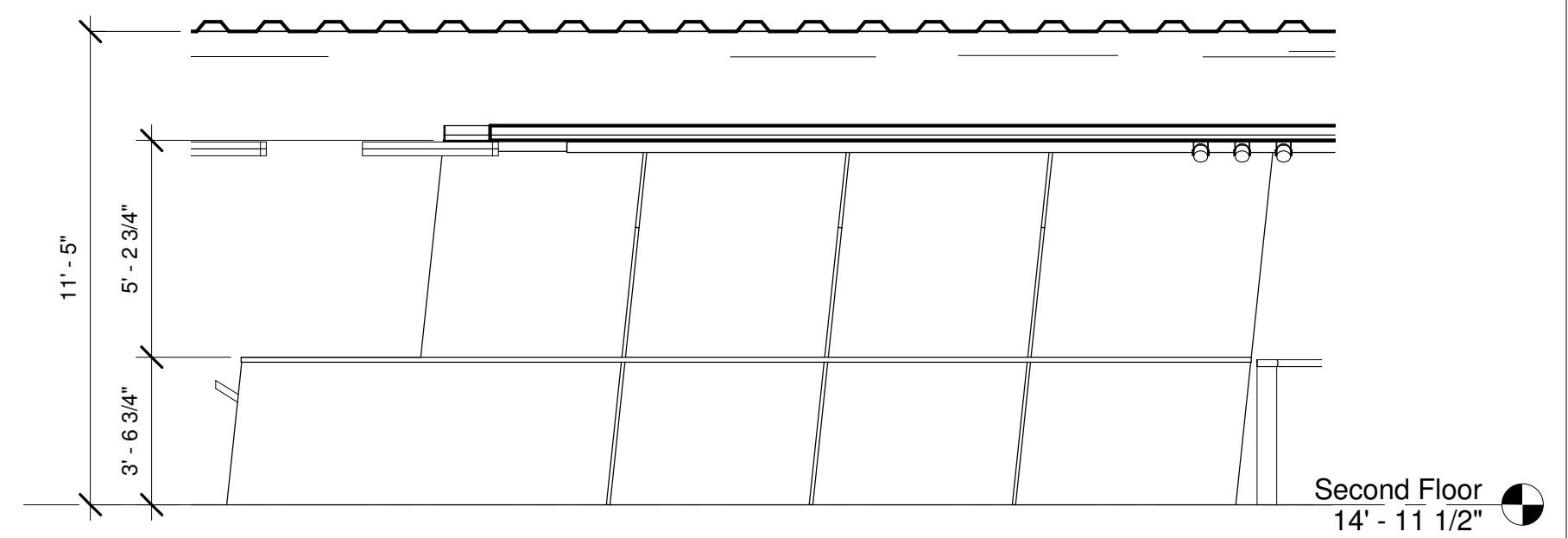

6 Elevation 3 - a
1/4" = 1'-0"

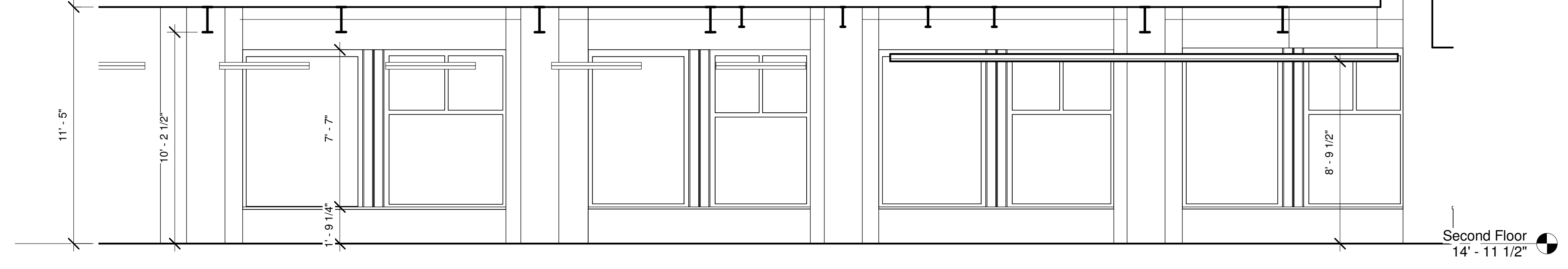

3 Elevation 1 - c
1/4" = 1'-0"

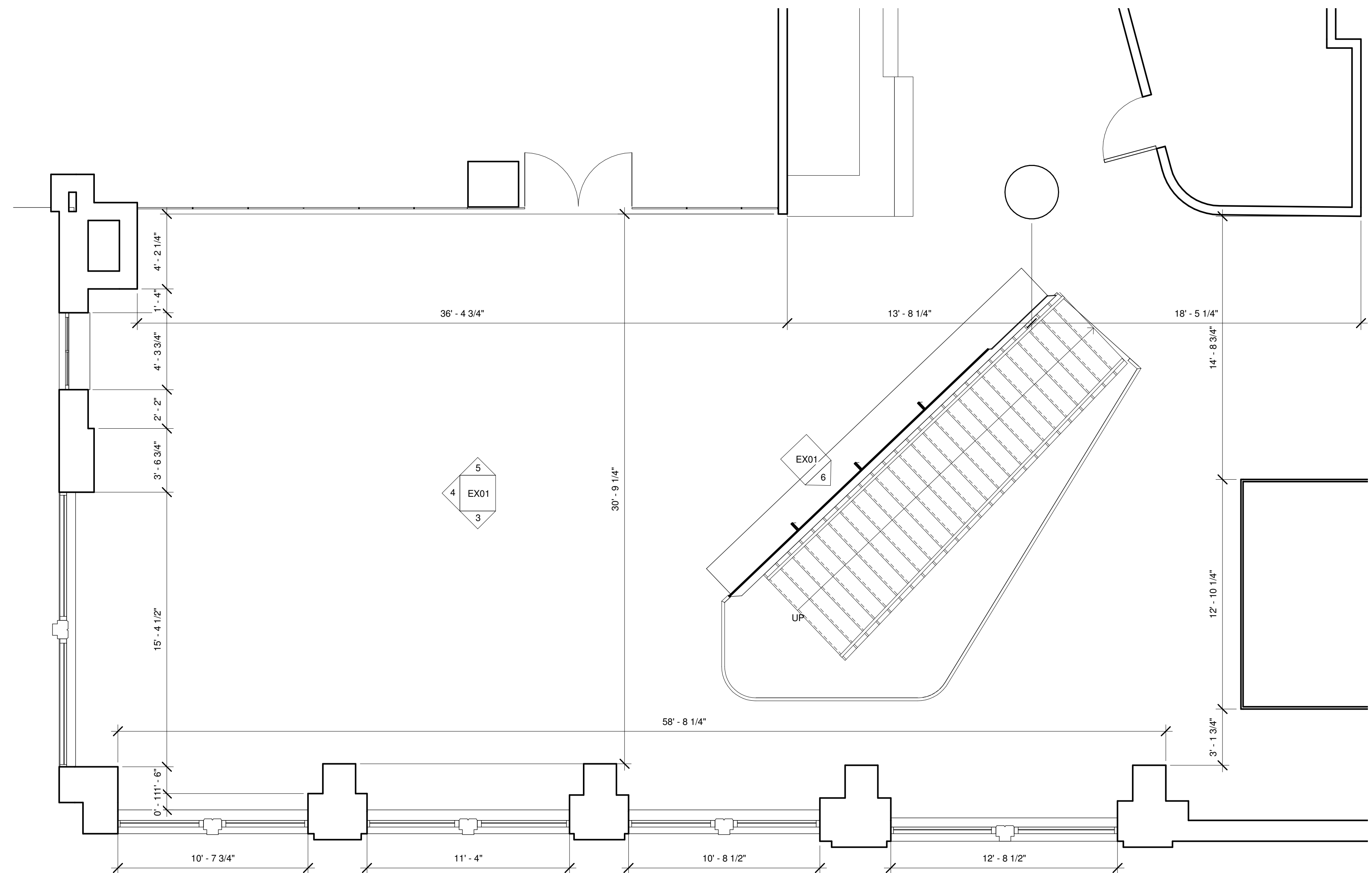

1 Second Floor
1/4" = 1'-0"

BSA

Boston, MA

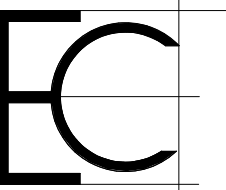

Existing Conditions Surveys Inc.
398 Columbus Avenue #334
Boston, MA 02116 USA

T 617.247.9161
F 617.249.0746
E info@existingconditions.com
www.existingconditions.com

The Most Accurate
Existing Conditions Surveys and
As-Built Surveys™

All projects are measured using the most advanced laser measuring equipment and our best standards and practices. All work will be field verified by client prior to design or construction or other use, please visit www.existingconditions.com for terms and conditions of use.

General Notes:
1. It is expressly understood by client that ECS is not an architectural or engineering entity. None of the documents prepared by ECS for client shall have any stamping or certification of such trade professionals.
2. This is not a structural or MEP analysis or due diligence model. Visual and structural elements are modeled for location and size. Further structural or MEP analysis could be necessary by other.
3. STANDARD OF PRACTICE: Services performed by ECS under this Agreement will be conducted in a manner consistent with that level of care and skill ordinarily exercised by members of the profession currently practicing in the same locality under similar conditions. No other representations, expressions or implied, and no warranty or guarantee is included or intended in this Agreement, or in any report, opinion, document or otherwise. Client shall field verify all work prior to design, construction, or other use.

Laser Scanning Notes:
1. Visit FARO.com and leica-geosystems.com for 3D laser scanner brochures, range information and product specifications.
2. Laser scanning equipment uses light waves to measure distances, ultrasonic the conditions such as dust, moisture, vibration, surface reflectivity, lighting conditions, temperature, humidity, atmospheric conditions, building configuration etc. may impact registration between scan locations.
3. Accurate over long distances can be improved if the client provides survey benchmarks prior to scanning in order to reference the laser scan data into a coordinate system and cloud data. All laser scanning by detail is in a localized condition only. Laser scans completed on multiple days may be tied into previous laser scans by use of site specific features and targets. Point cloud adjustments are made in Revit for a final verification.

Revision Schedule		
Revision Number	Revision Description	Revision Date

Existing Second Floor Plan

Date: 05/08/2019
Scale: 1/4" = 1'-0"
Drawn By: ECS

EX01

PROGRESS SET